

Land Zoning Map
- Sheet LZN_002A

Zone

| | |
|-----|-------------------------------------|
| B1 | Neighbourhood Centre |
| B2 | Local Centre |
| B7 | Business Park |
| E1 | National Parks and Natural Reserves |
| E2 | Environmental Conservation |
| E3 | Environmental Management |
| E4 | Environmental Living |
| IN1 | General Industrial |
| IN2 | Light Industrial |
| R1 | General Residential |
| R2 | Low Density Residential |
| R3 | Medium Density Residential |
| RU2 | Rural Landscape |
| RU4 | Primary Production Small Lots |
| RE1 | Public Recreation |
| RE2 | Private Recreation |
| SP1 | Special Activities |
| SP2 | Infrastructure |
| W1 | Natural Waterway |
| DM | Deferred Matter |

Cadastre

☐ Cadastre 18/05/2015 @
Blue Mountains City Council

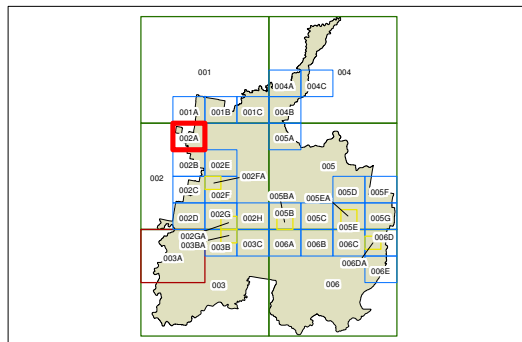

Projection: GDA 1994
MGA Zone 56

Scale: 1:20,000 @ A3

Map Identification Number:

0900_COM_LZN_002A_020_20150601

