

**Land Zoning Map  
- Sheet LZN\_002B**

**Zone**

|     |                                     |
|-----|-------------------------------------|
| B1  | Neighbourhood Centre                |
| B2  | Local Centre                        |
| B7  | Business Park                       |
| E1  | National Parks and Natural Reserves |
| E2  | Environmental Conservation          |
| E3  | Environmental Management            |
| E4  | Environmental Living                |
| IN1 | General Industrial                  |
| IN2 | Light Industrial                    |
| R1  | General Residential                 |
| R2  | Low Density Residential             |
| R3  | Medium Density Residential          |
| RU2 | Rural Landscape                     |
| RU4 | Primary Production Small Lots       |
| RE1 | Public Recreation                   |
| RE2 | Private Recreation                  |
| SP1 | Special Activities                  |
| SP2 | Infrastructure                      |
| W1  | Natural Waterway                    |
| DM  | Deferred Matter                     |

**Cadastre**

 Cadastre 18/05/2015 @  
Blue Mountains City Council

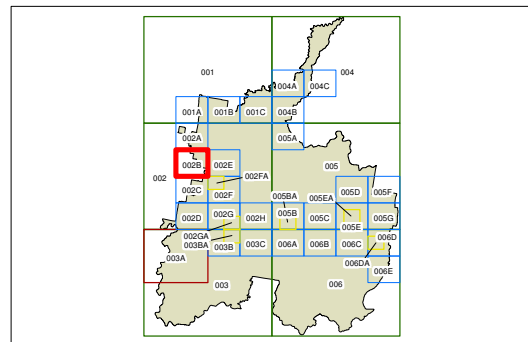

0 400 800  
metres

Projection: GDA 1994  
MGA Zone 56

Scale: 1:20,000 @ A3

Map Identification Number:

0900\_COM\_LZN\_002B\_020\_20150601

