



**Mineral Resource Area Map  
- Sheet MRA\_005E**

**Mineral Resource Area (Refer to Clause 6.16)**

-  Identified Resource
-  Transition Area

**Cadastre**

-  Cadastre 18/05/2015 @  
Blue Mountains City Council

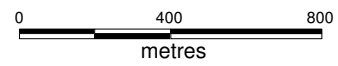
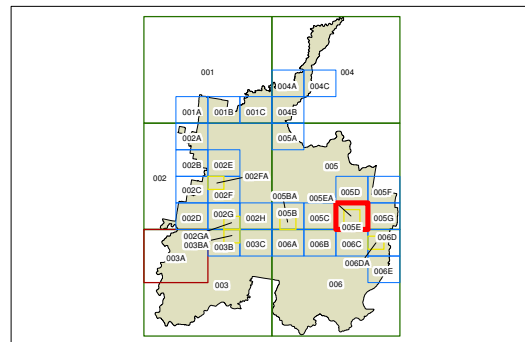

Projection: GDA 1994  
MGA Zone 56

Scale: 1:20,000 @ A3

Map Identification Number:

0900\_COM\_MRA\_005E\_020\_20150601

