



Coffs Harbour Local Environmental Plan 2013

Land Zoning Map - Sheet LZN_006

Zone

- B1** Neighbourhood Centre
- B2** Local Centre
- B3** Commercial Core
- B4** Mixed Use
- B5** Business Development
- B6** Enterprise Corridor
- E1** National Parks and Nature Reserves
- E2** Environmental Conservation
- IN1** General Industrial
- IN3** Heavy Industrial
- IN4** Working Waterfront
- R1** General Residential
- R2** Low Density Residential
- R3** Medium Density Residential
- R4** High Density Residential
- R5** Large Lot Residential
- RE1** Public Recreation
- RE2** Private Recreation
- RU2** Rural Landscape
- RU3** Forestry
- SP1** Special Activities
- SP2** Infrastructure
- SP3** Tourist
- W1** Natural Waterways
- W2** Recreational Waterways
- W3** Working Waterways
- DM** Deferred Matter

Cadastre

- Base Data 1990 © Land and Property Information
- Addendum Data 6/03/2013
- © Coffs Harbour City Council

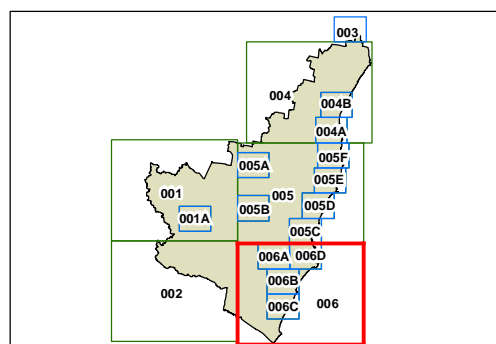

0 600 1,200 1,800 2,400 3,000 Metres

Projection: GDA 1994
MGA Zone 56

Scale: 1:80,000 @ A3

Map identification number: 1800_COM_LZN_006_080_20130501

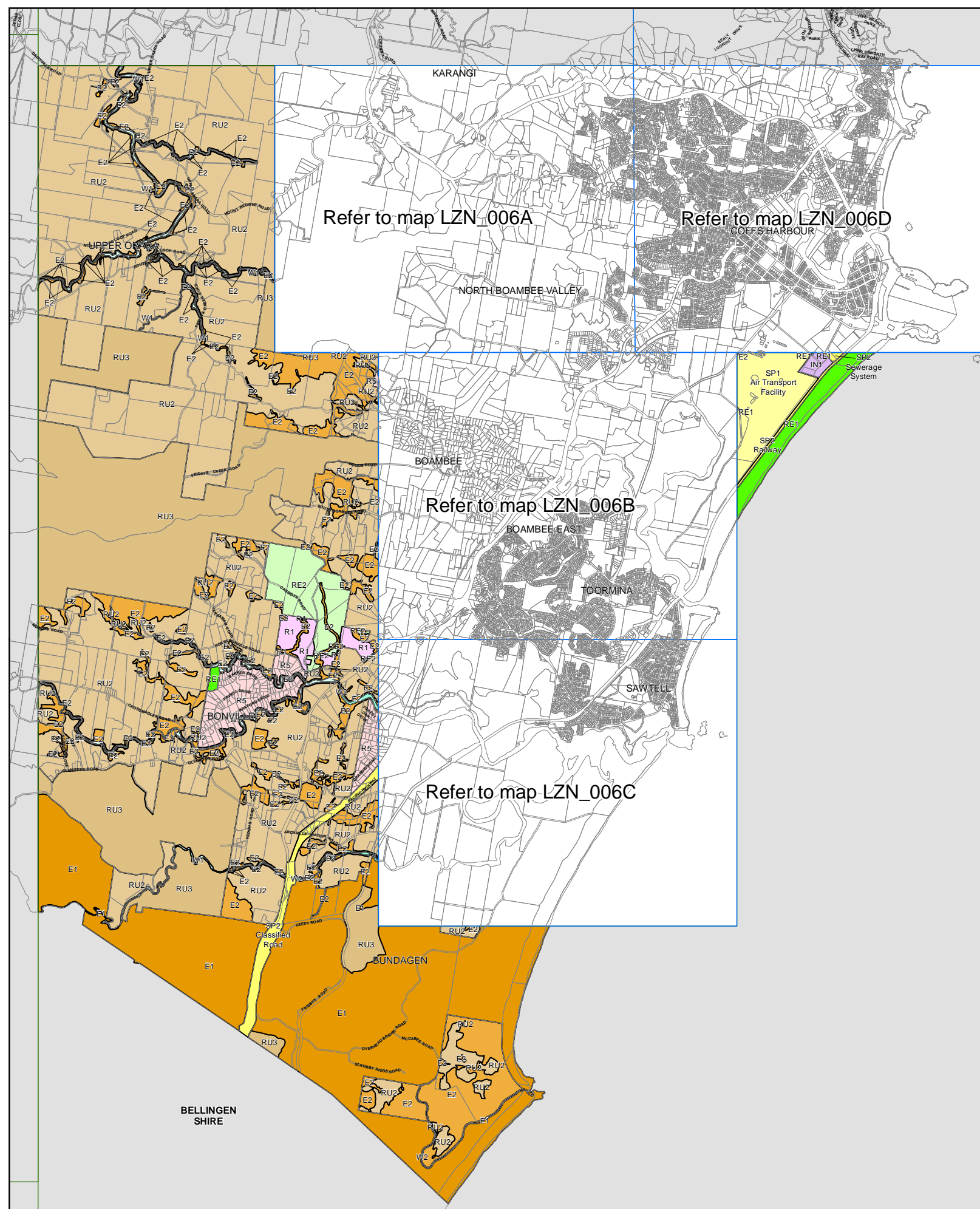

South Pacific
Ocean
(Tasman Sea)