



Gosford Local Environmental Plan 2014

Height of Buildings Map Sheet HOB_017B

Maximum Building Height (m)

- A 0
- I 8.5
- J 9
- K1 10
- K2 10.5
- L1 11
- L2 11.5
- M 12
- N 14.25
- O 15
- P1 17
- P2 18
- Q 19.75
- R 22
- S 24
- U 30
- V 36
- X 48
- AA1 60
- AA2 72

Maximum Building Height (RL)

Height Shown on map in RL (m)

- 0-19.9
- 20-29.9
- 30-39.9
- 40-49.9
- 50-59.9
- 60-69.9
- 70-79.9
- 80-89.9
- Refer to Clause 4.3, 4.3A

Cadastre

- Base data 01/01/2005 © Land & Property Information (LPI)
- Addendum data 01/04/2018 © Gosford City Council

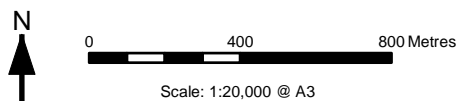
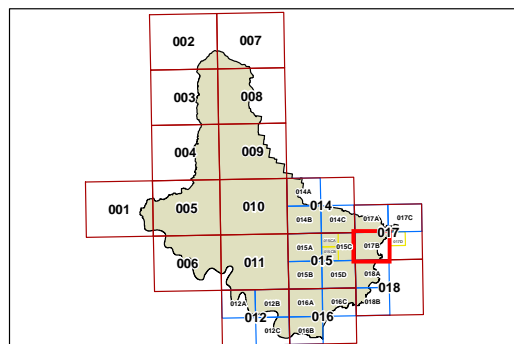

Projection: GDA 1994 Zone 56

Map identification number: 3100_COM_HOB_017B_020_20180410

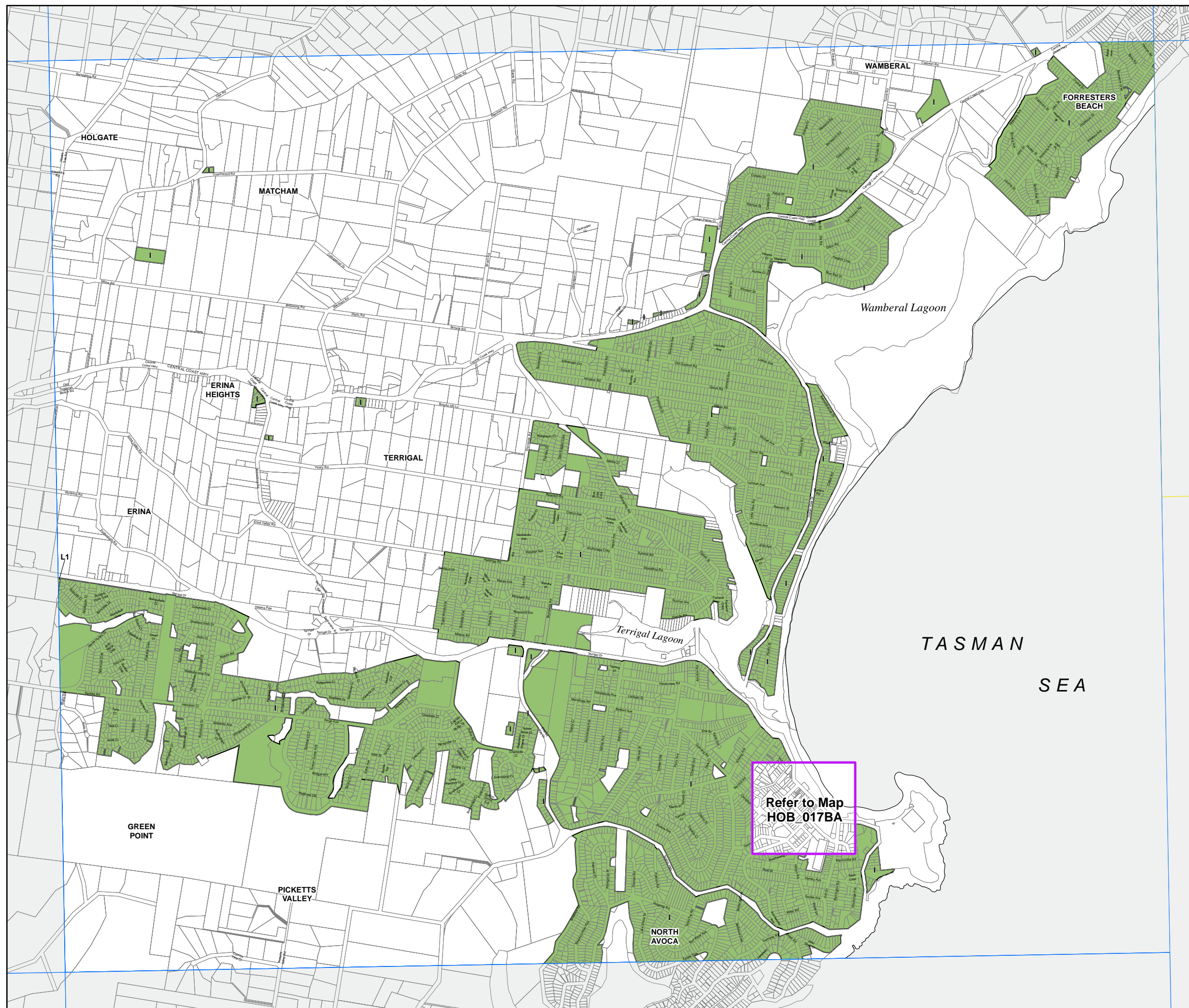

Refer to Map HOB_017BA