



# Gosford Local Environmental Plan 2014

Lot Size Map  
Sheet LSZ\_017B

## Minimum Lot Size (sq m)

- K 550
- U 1,850
- W 4,000
- Y 10,000 (1 ha)
- Z1 20,000 (2 ha)
- Z2 40,000 (4 ha)
- AB1 200,000 (20 ha)
- AB2 400,000 (40ha)

## Cadastral

- Base data 01/01/2005 © Land & Property Information (LPI)
- Addendum data 01/09/2013 © Gosford City Council

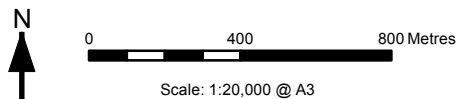
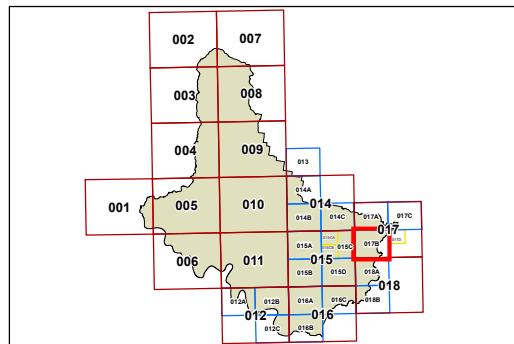
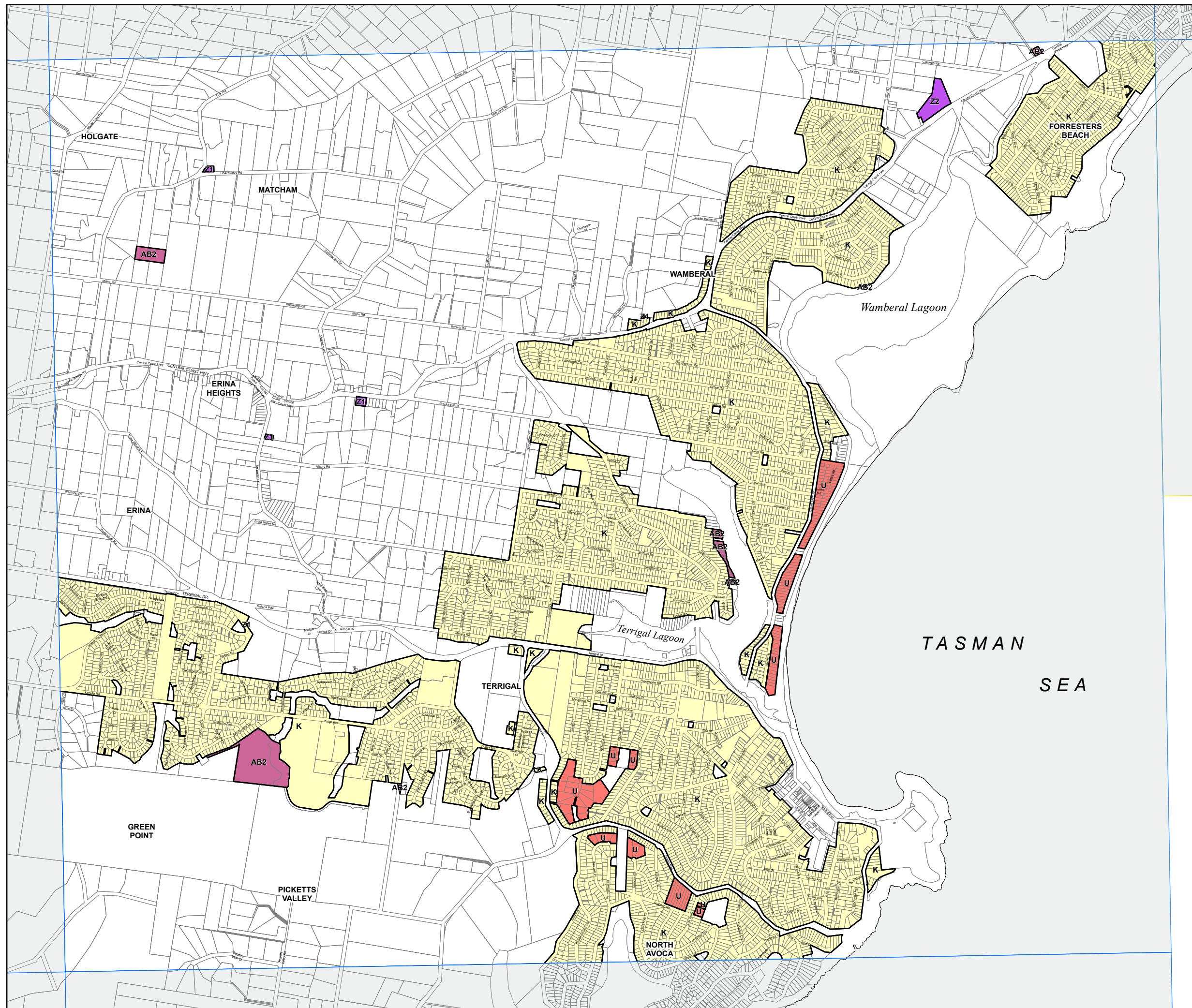

Projection: GDA 1994  
Zone 56

Map identification number:  
3100\_COM\_LSZ\_017B\_020\_20151005