



Lismore Local Environmental Plan 2012

Height of Buildings Map - Sheet HOB_006AB

Maximum Building Height (m)

- I 8.5
- J 9
- L 11.5
- N 14.5
- P 17.5
- Q 20.5

Cadastre

Cadastre 24/07/2013 © Land and Property Information (LPI)

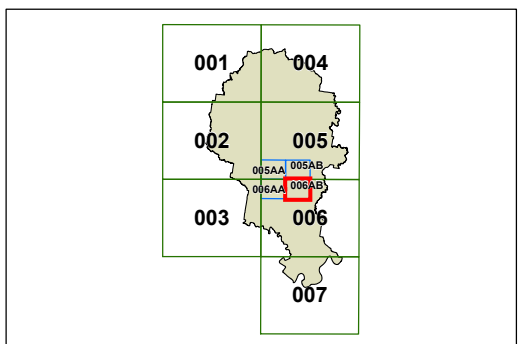
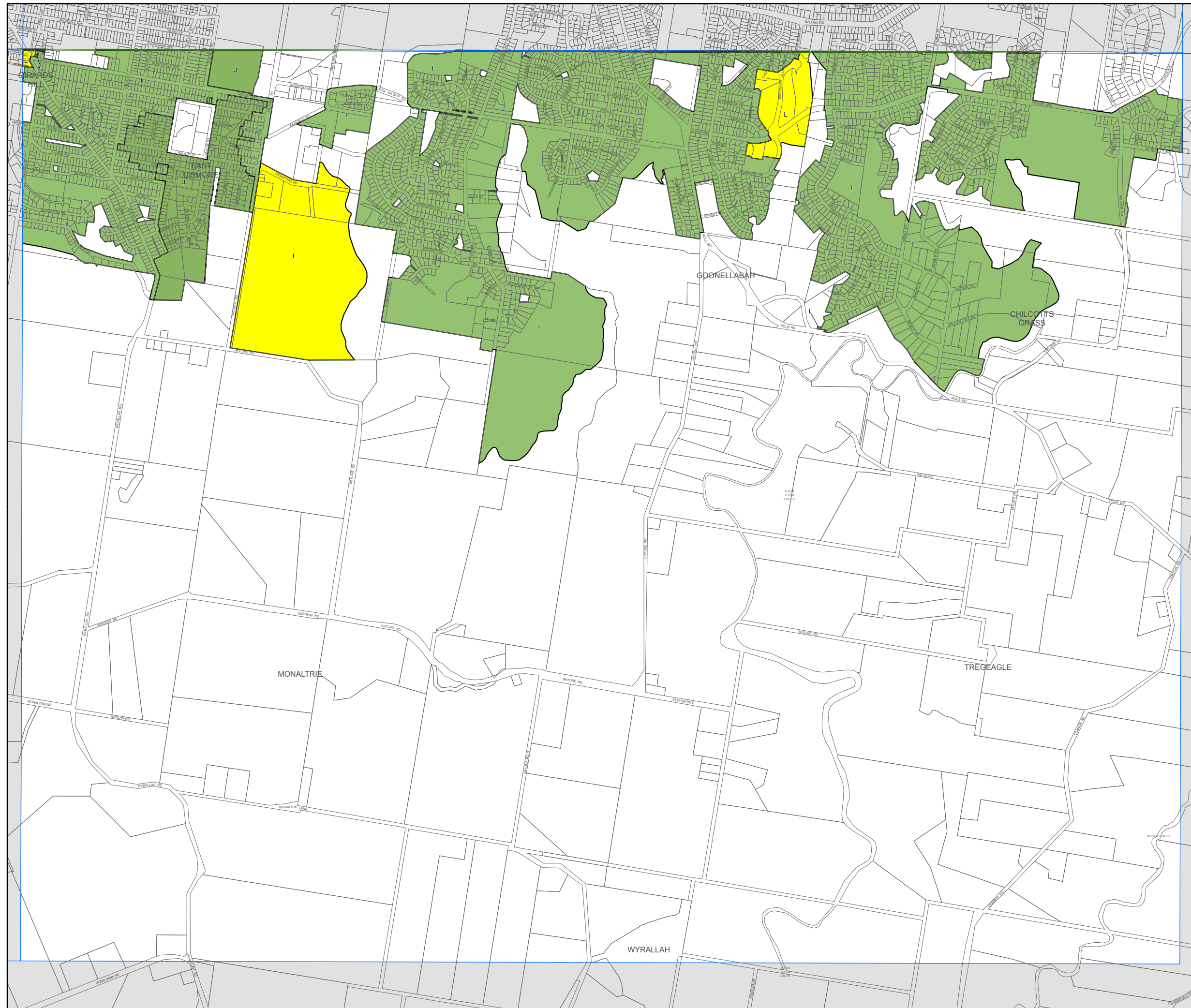

Scale: 1:20,000 @ A3

Projection: GDA 1994
MGA Zone 56