



Muswellbrook Local Environmental Plan 2009

Environmentally Sensitive Land Map - Sheet ESL-026

Muswellbrook LGA

 LGA Boundary

Cadastral

 Cadastral 9/5/08 © Dept of Lands

Roads

 Highway

 Main Road

Environmentally Sensitive Land

 Environmentally Sensitive Land-Biodiversity

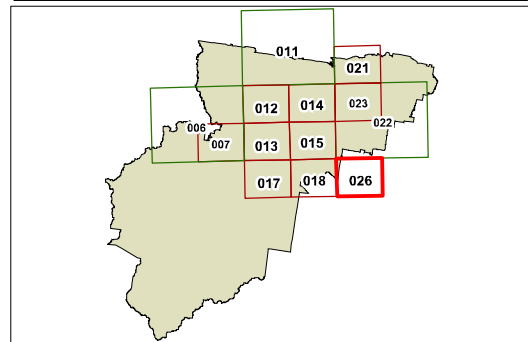
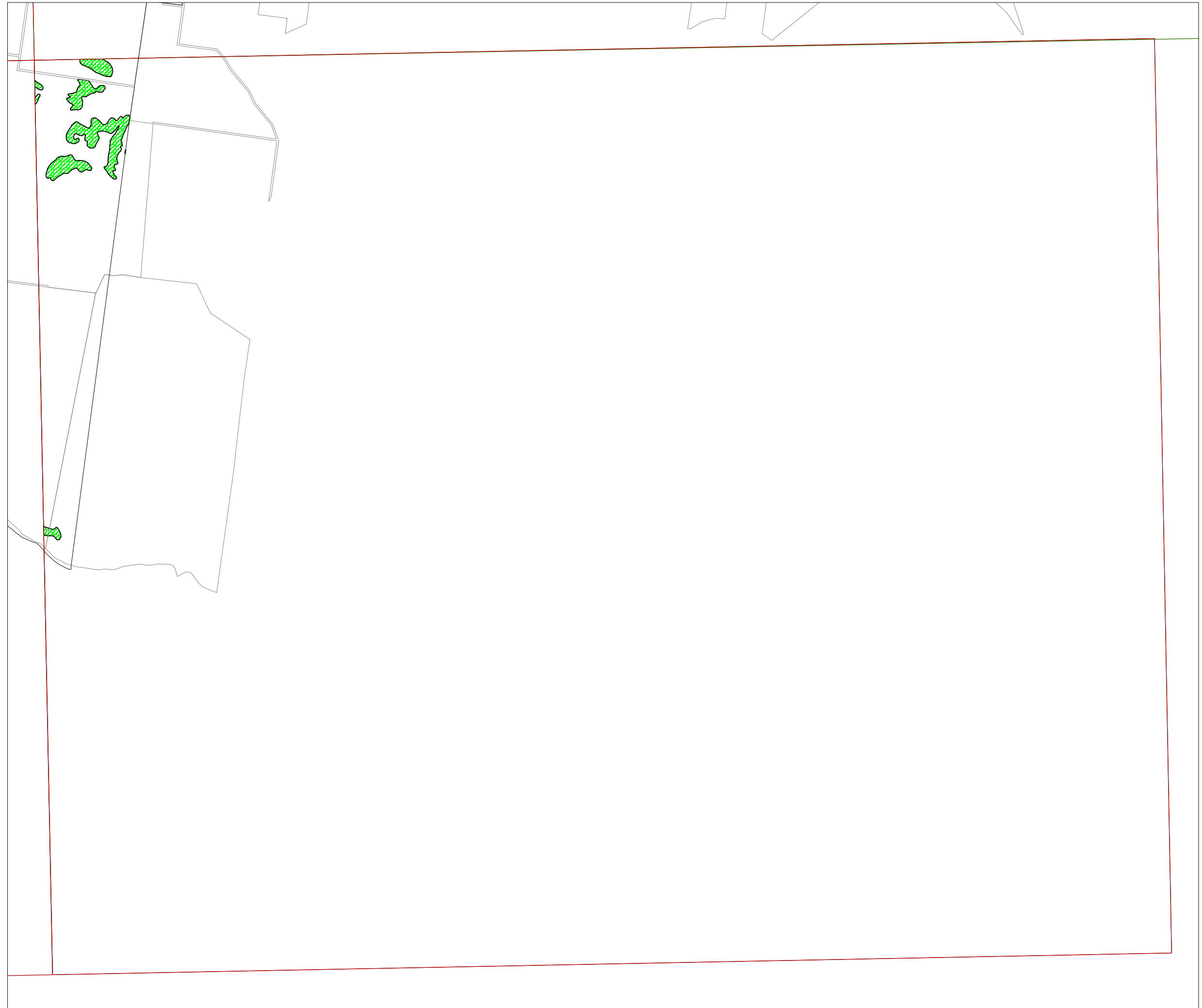

0 800 1600
metres

Scale: 1:40,000 @ A3

Projection: GDA 1994
Zone 56

Map Identification Number:

5650_COM_ESL_026_040_20090317