Muswellbrook Local Environmental Plan 2009

Land Reservation Acquisition Map - Sheet LRA-023

Muswellbrook LGA

LGA Boundary

Cadastre

Cadastre 9/5/08 © Dept of Lands

Roads

Highway

Main Road

Land Reservation Acquisition

Local Road Widening (SP2)
Local Open Space (RE1)
School (SP2)
Regional Open Space (RE1)
Classified Road (SP2)
National Park (E1)

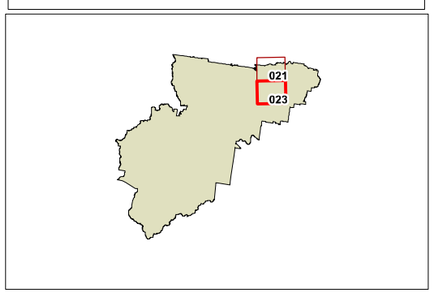

N
W E
S

0 800 1600
metres

Scale: 1:40,000 @ A3

Projection: GDA 1994
Zone 56

Map Identification Number:
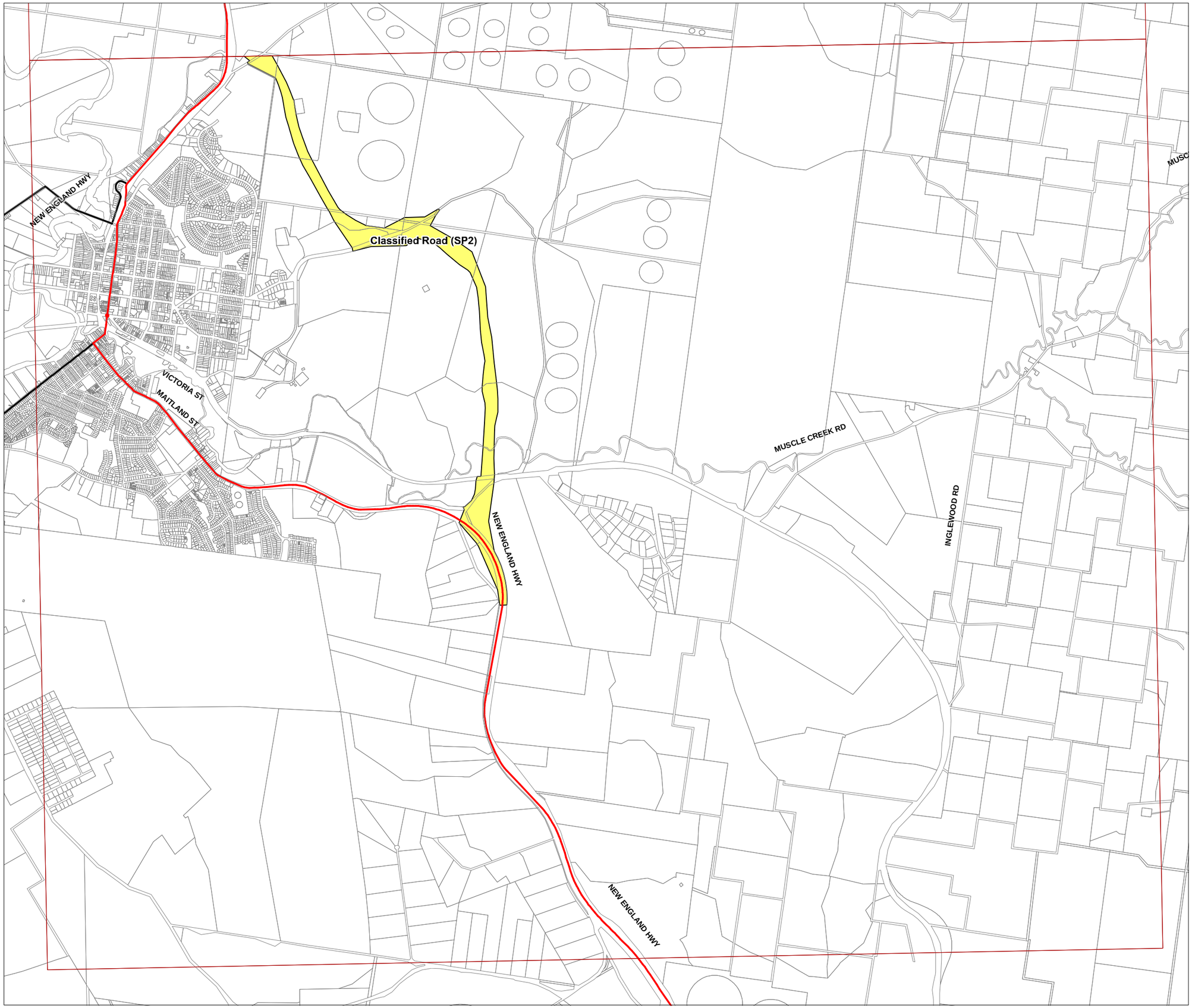
5650_COM_LRA_023_040_20090317