



Shoalhaven Local Environmental Plan 2014

Clauses Map - Sheet CLS_012A

Local Clauses

- CI 7.14 Permanent occupation in mixed use developments
- CI 7.19 Development of the Nowra Civic Precinct
- CI 7.20 Development in the Jervis Bay Region
- CI 7.21 Development on land in the vicinity of the Western Bypass Corridor
- CI 7.22 Subdivision of land at Garrads Lane Milton and The Heights Narrawallee
- CI 7.23 Development on land at Seascapes Close Narrawallee
- CI 7.25 Development on land at Moss Vale Road Kangaroo Valley
- CI 7.28 Development on land at South Nowra and Nowra Hill
- CI 7.29 Community Title Subdivision Jervis Bay Road Falls Creek
- Sch 1.1 Additional Permitted Uses
- Sch 1.2 Additional Permitted Uses
- Sch 1.3 Additional Permitted Uses
- Sch 1.4 Additional Permitted Uses
- Sch 1.5 Additional Permitted Uses
- Sch 1.6 Additional Permitted Uses
- Sch 1.7 Additional Permitted Uses
- Sch 1.8 Additional Permitted Uses
- Sch 1.9 Additional Permitted Uses
- Sch 1.10 Additional Permitted Uses
- Sch 1.11 Additional Permitted Uses
- Sch 1.12 Additional Permitted Uses
- Sch 1.13 Additional Permitted Uses
- Sch 1.14 Additional Permitted Uses
- Sch 1.15 Additional Permitted Uses
- Sch 1.16 Additional Permitted Uses
- Sch 1.17 Additional Permitted Uses
- Sch 1.18 Additional Permitted Uses
- Sch 1.19 Additional Permitted Uses
- Sch 1.20 Additional Permitted Uses
- Sch 1.21 Additional Permitted Uses

Cadastral

Cadastral 29/07/2021 © Shoalhaven City Council

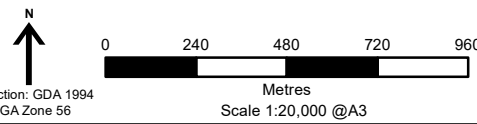
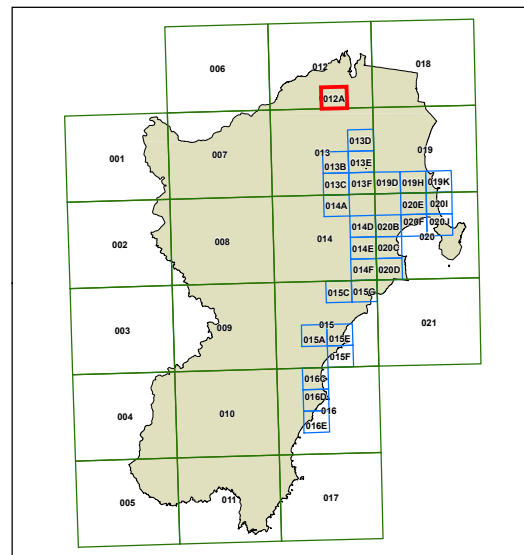

Map identification number: 6950_COM_CLS_012A_020_20210729

