



Shoalhaven Local Environmental Plan 2014

Clauses Map - Sheet CLS_013

- Local Clauses**
- Cl 7.14 Permanent occupation in mixed use developments
 - Cl 7.19 Development of the Nowra Civic Precinct
 - Cl 7.20 Development in the Jervis Bay Region
 - Cl 7.21 Development on land in the vicinity of the Western Bypass Corridor
 - Cl 7.22 Subdivision of land at Garrads Lane Milton and The Heights Narrawallee
 - Cl 7.23 Development on land at Seascope Close Narrawallee
 - Cl 7.25 Development on land at Moss Vale Road Kangaroo Valley
 - Cl 7.28 Development on land at South Nowra and Nowra Hill
 - Cl 7.29 Community Title Subdivision Jervis Bay Road Falls Creek
 - Sch 1.1 Additional Permitted Uses
 - Sch 1.2 Additional Permitted Uses
 - Sch 1.3 Additional Permitted Uses
 - Sch 1.4 Additional Permitted Uses
 - Sch 1.5 Additional Permitted Uses
 - Sch 1.6 Additional Permitted Uses
 - Sch 1.7 Additional Permitted Uses
 - Sch 1.8 Additional Permitted Uses
 - Sch 1.9 Additional Permitted Uses
 - Sch 1.10 Additional Permitted Uses
 - Sch 1.11 Additional Permitted Uses
 - Sch 1.12 Additional Permitted Uses
 - Sch 1.13 Additional Permitted Uses
 - Sch 1.14 Additional Permitted Uses
 - Sch 1.15 Additional Permitted Uses
 - Sch 1.16 Additional Permitted Uses
 - Sch 1.17 Additional Permitted Uses
 - Sch 1.18 Additional Permitted Uses
 - Sch 1.19 Additional Permitted Uses
 - Sch 1.20 Additional Permitted Uses
 - Sch 1.21 Additional Permitted Uses

Cadastre
Cadastre 29/07/2021 © Shoalhaven City Council

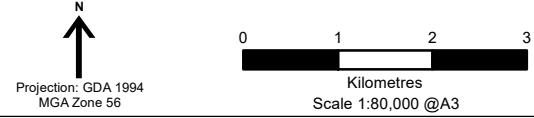
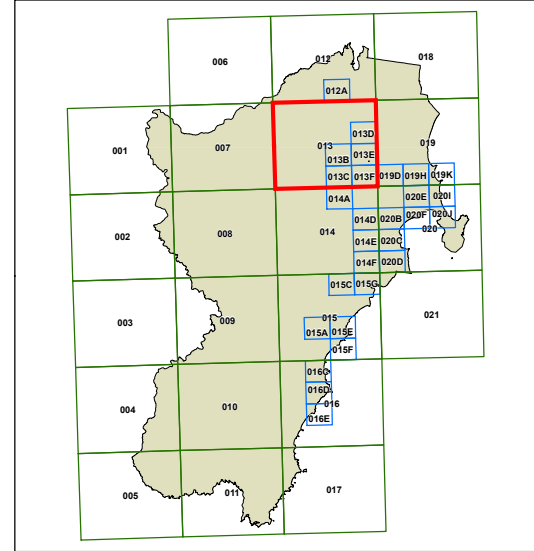

Map identification number: 6950_COM_CLS_013_080_20210729

