



Shoalhaven Local Environmental Plan 2014

Clauses Map - Sheet CLS_020D

Local Clauses

- CI 5.9 Preservation of trees or vegetation
- CI 7.14 Permanent occupation in mixed use developments
- CI 7.19 Development of the Nowra Civic Precinct
- CI 7.20 Development within the Jervis Bay Region
- CI 7.21 Western Bypass Corridor
- CI 7.22 Subdivision of land - Garrads Lane Milton and The Heights Narrawallee
- CI 7.23 Development of land - Seascape Close Narrawallee
- Sch 1.1 Additional Permitted Uses
- Sch 1.2 Additional Permitted Uses
- Sch 1.3 Additional Permitted Uses
- Sch 1.4 Additional Permitted Uses
- Sch 1.5 Additional Permitted Uses
- Sch 1.6 Additional Permitted Uses
- Sch 1.7 Additional Permitted Uses
- Sch 1.8 Additional Permitted Uses
- Sch 1.9 Additional Permitted Uses
- Sch 1.10 Additional Permitted Uses
- Sch 1.11 Additional Permitted Uses
- Sch 1.12 Additional Permitted Uses
- Sch 1.13 Additional Permitted Uses
- Sch 1.14 Additional Permitted Uses
- Sch 1.15 Additional Permitted Uses
- Sch 1.16 Additional Permitted Uses
- Sch 1.17 Additional Permitted Uses

Cadastrre

Cadastrre 10/10/2013 © Shoalhaven City Council

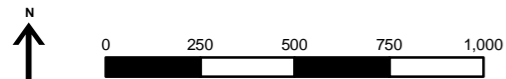
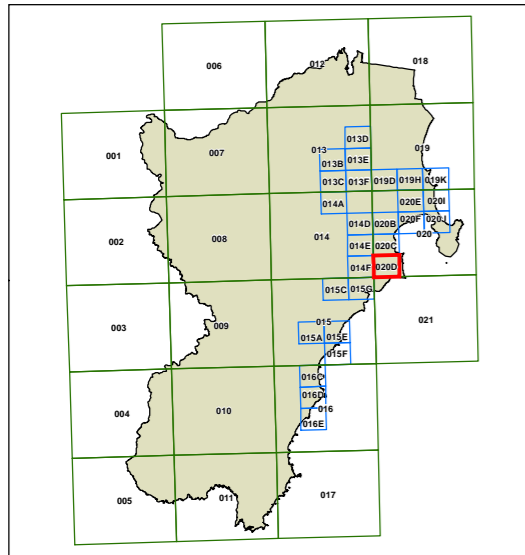
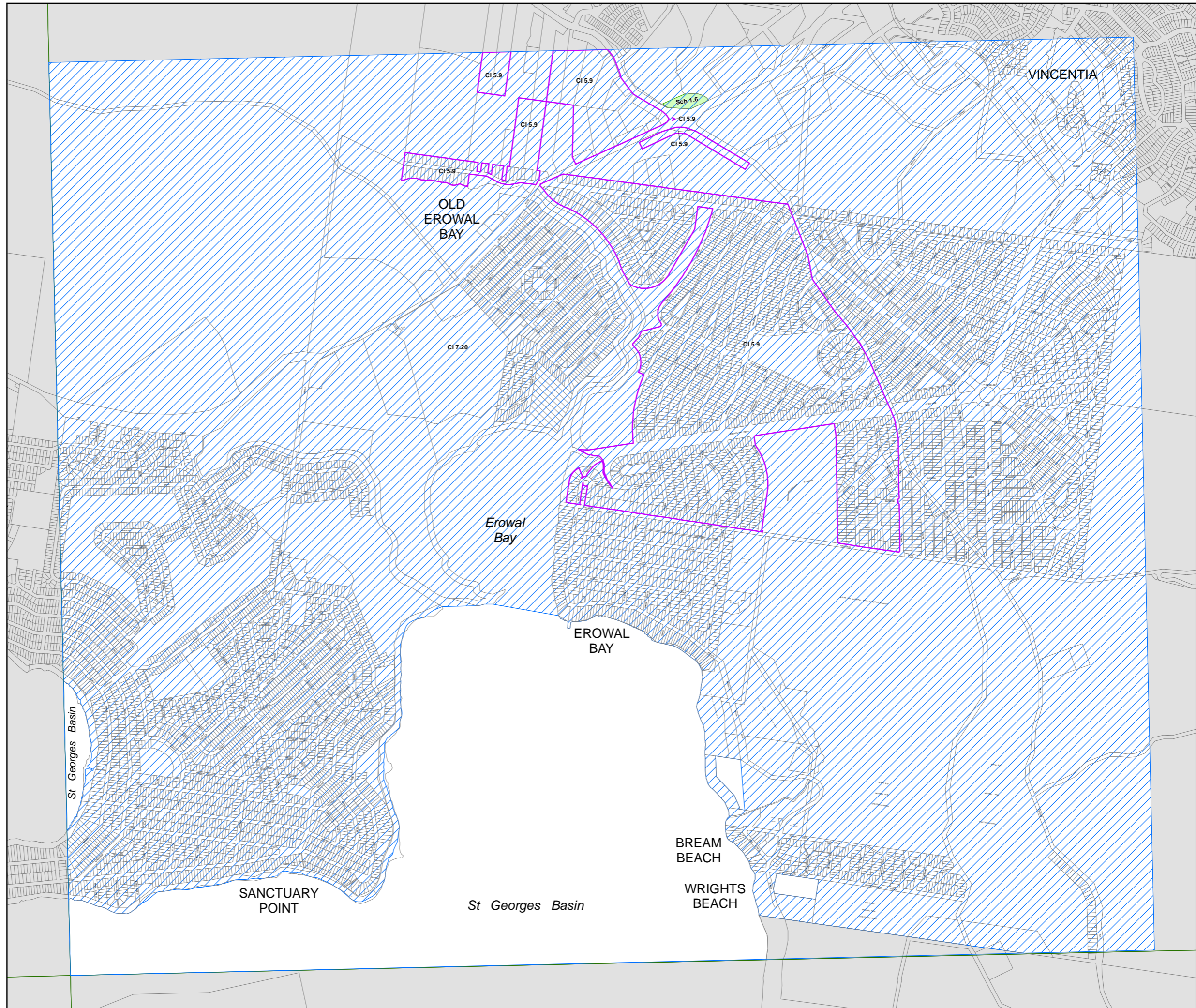

Projection: GDA 1994
Zone 56
Scale is 1:20,000 @A3

Map identification number
6950_COM_CLS_020D_020_20141016