 Foreshores of Port Hacking, Georges River, Woronora River and Botany Bay

Cadastral
 Cadastral 10/03/2020 © Sutherland Shire Council

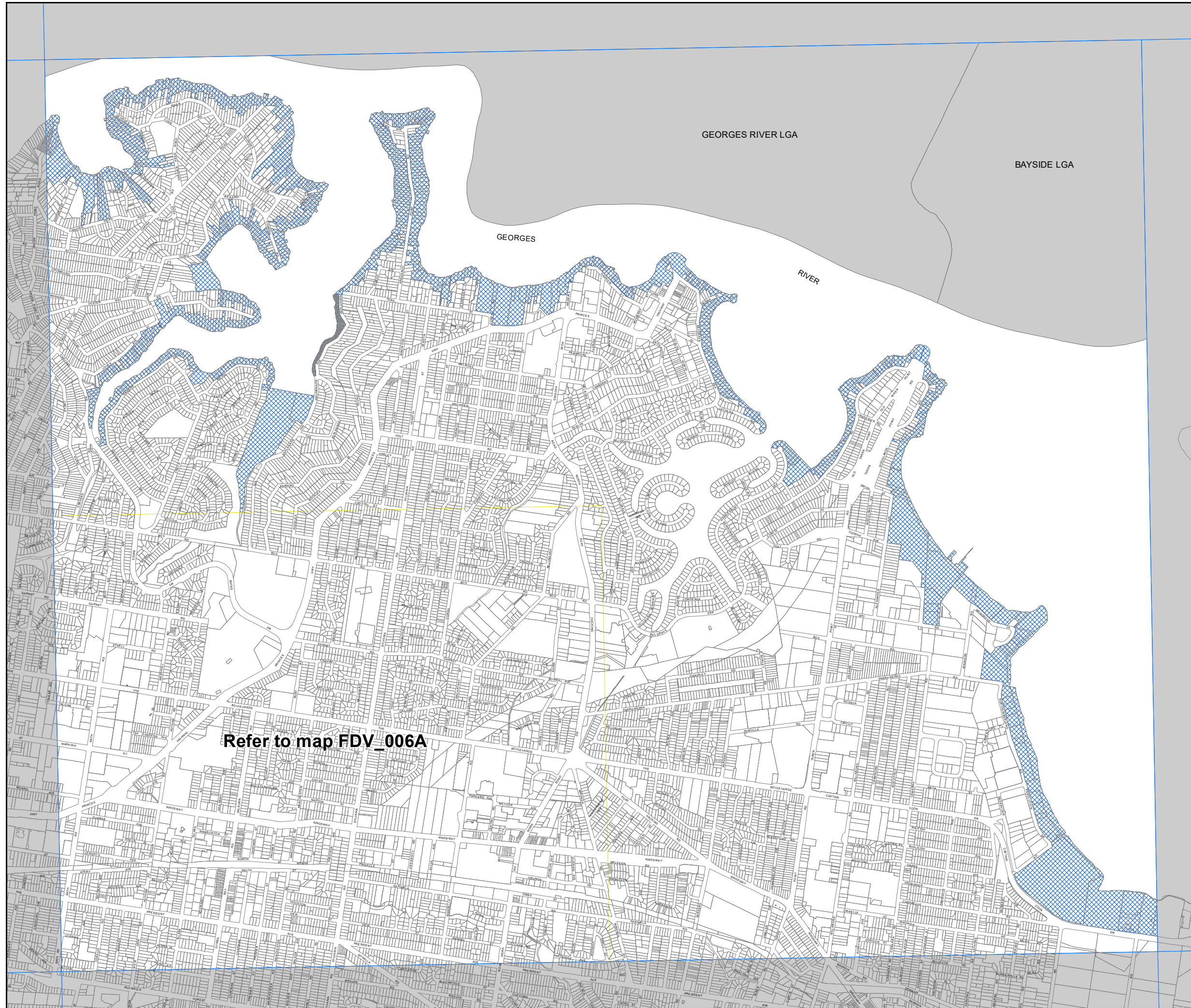

Refer to map FDV_006A

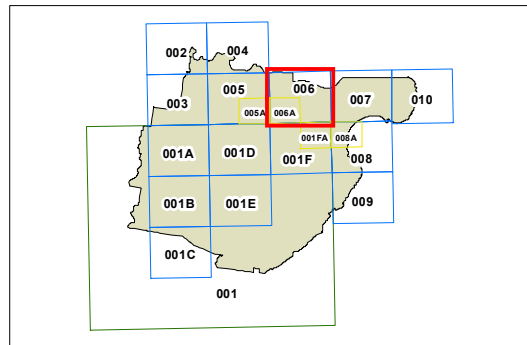

Scale: 1:20,000 @ A3

Projection: GDA 1994
MGA Zone 56

Map identification number:
7150_COM_FDV_006_020_20200310