Young Local Environmental Plan 2010

Natural Resources Sensitivity
Biodiversity Map - Sheet NRB_003

Natural Resource Sensitivity

Areas of High Biodiversity

Cadastre

Cadastre 1/3/10 © Dept of Lands

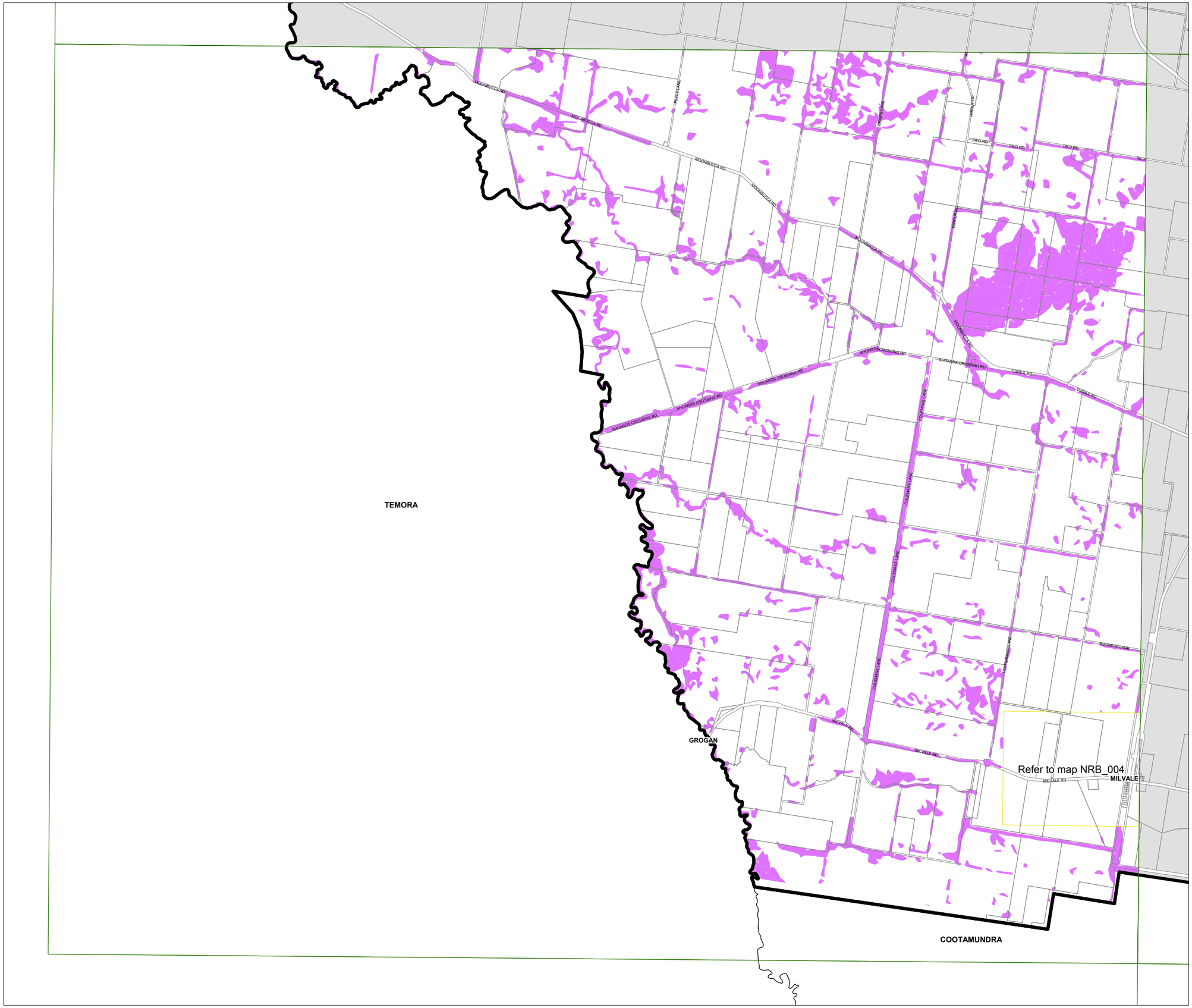

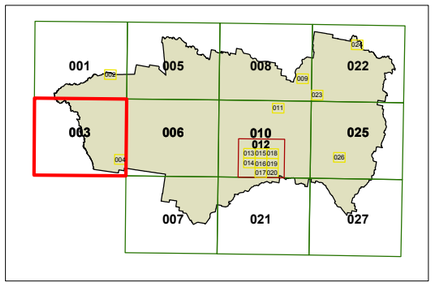

N
W E
S

Projection: GDA 1994
Zone 55

0 800 1,600 metres

Scale: 1:80,000 @ A3

Map Identification Number:
8750_COM_NRB_003_080_20100610