



# Young Local Environmental Plan 2010

## Natural Resources Sensitivity Biodiversity Map - Sheet NRB\_020

### Natural Resource Sensitivity

Areas of High Biodiversity

### Cadastral

Cadastral 1/3/10 © Dept of Lands

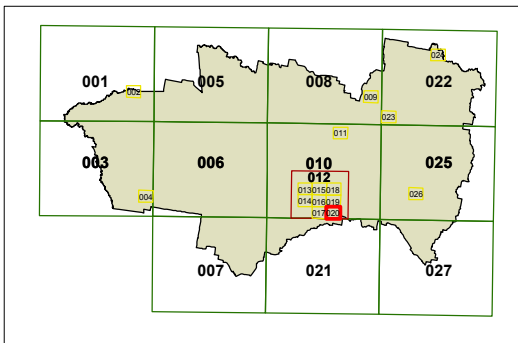
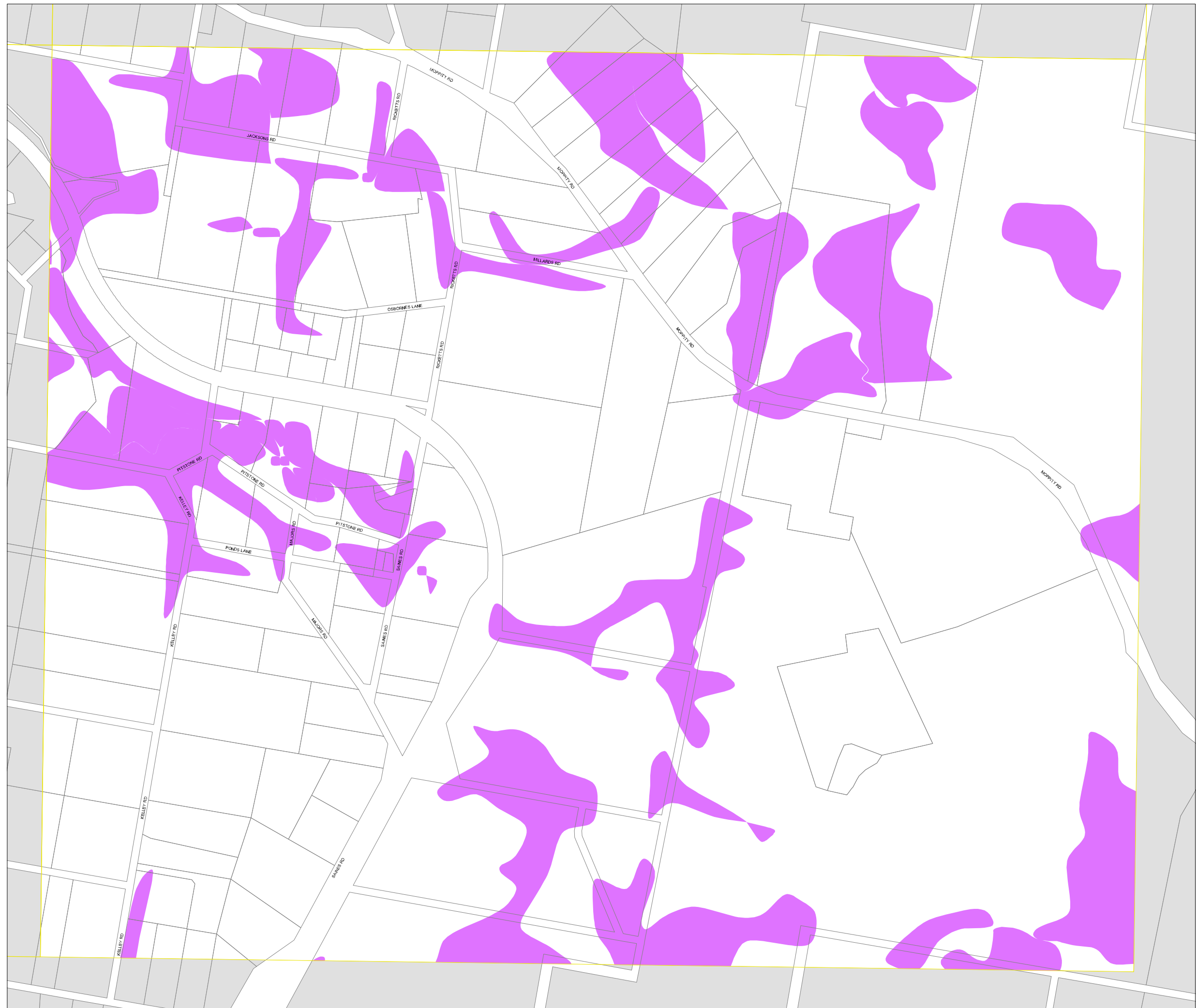

0 100 200 metres

Scale: 1:10,000 @ A3

Projection: GDA 1994  
Zone 55

Map Identification Number:

8750\_COM\_NRB\_020\_010\_20100610