



State Environmental Planning Policy (Mining, Petroleum Production and Extractive Industries) 2007

Strategic Agricultural Land Map - Sheet STA_010

 Biophysical Strategic Agricultural Land

Cadastral
 Cadastral 10/09/2013 © Land and Property Information (LPI)

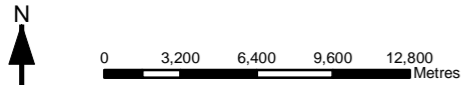
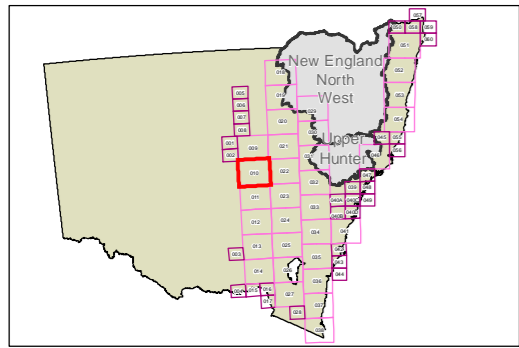

Projection: GDA 1994
NSW Lambert

Map identification number: SEPP_MPEI_STA_010_320_20131218

