



**State Environmental Planning Policy (Mining, Petroleum Production and Extractive Industries) 2007**

Strategic Agricultural Land Map - Sheet STA\_020

 Biophysical Strategic Agricultural Land

**Cadastre**  
 Cadastre 10/09/2013 © Land and Property Information (LPI)

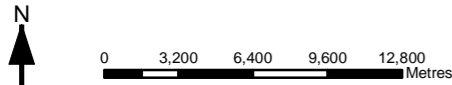
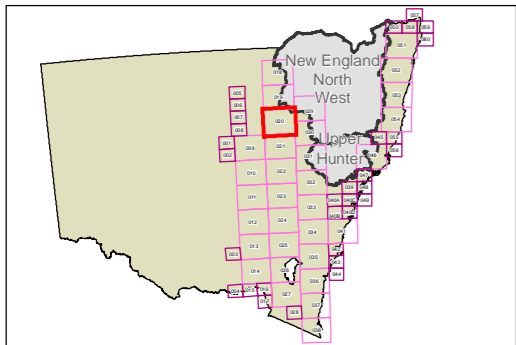

Scale: 1:320,000 @ A3

Projection: GDA 1994  
NSW Lamberts

Map identification number: SEPP\_MPEI\_STA\_020\_320\_20131213

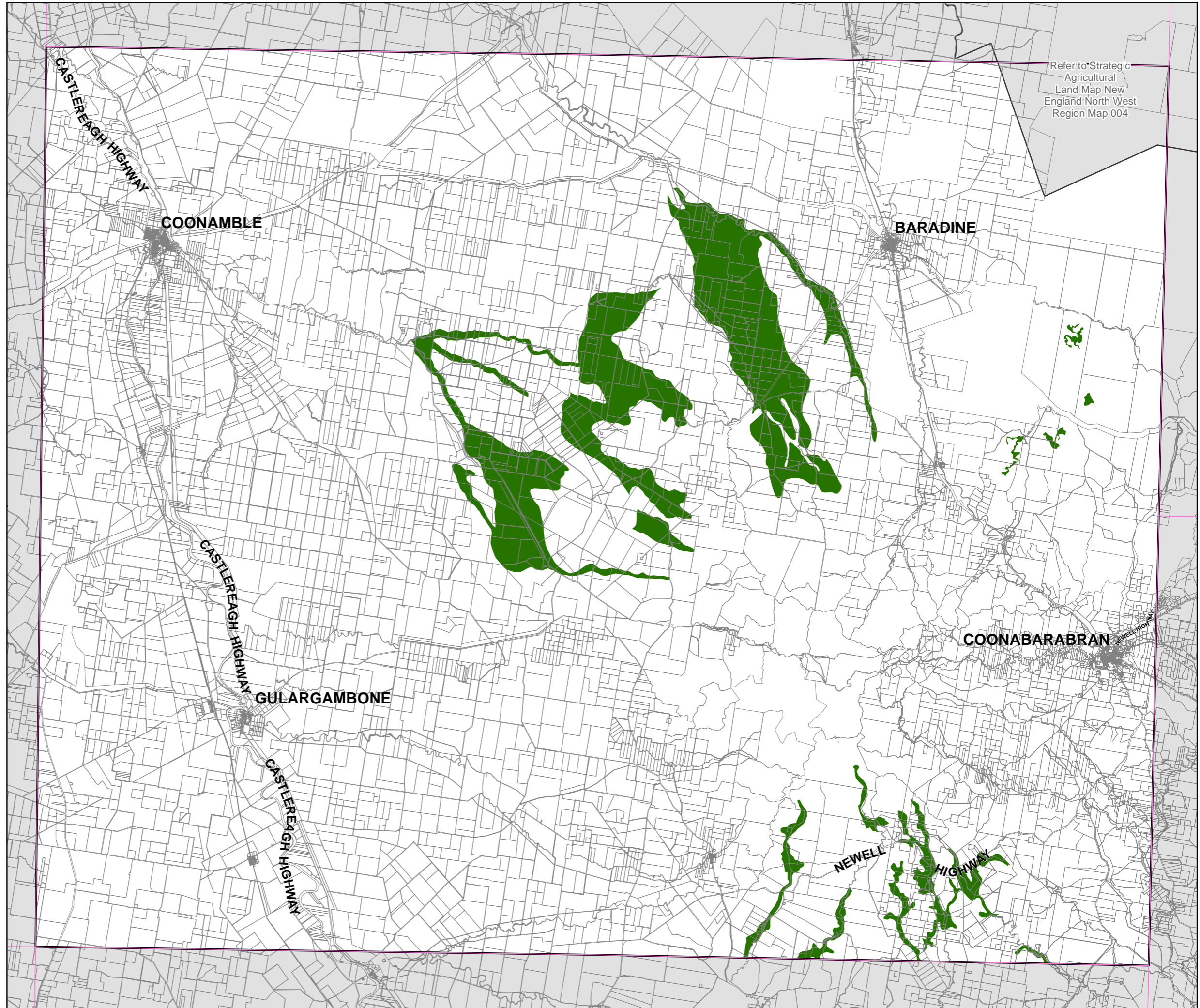

Refer to Strategic Agricultural Land Map New England North West Region Map 004