



**State Environmental Planning Policy (Mining, Petroleum Production and Extractive Industries) 2007**

Upper Hunter Region

Strategic Agricultural Land Map - Sheet STA\_006

**Legend**

-  Biophysical Strategic Agricultural Land
-  Critical Industry Cluster Land (Viticulture)
-  Critical Industry Cluster Land (Equine)
- Cadastral**
-  Cadastral 12/2/2013 © Land and Property Information (LPI)

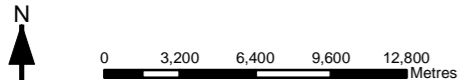
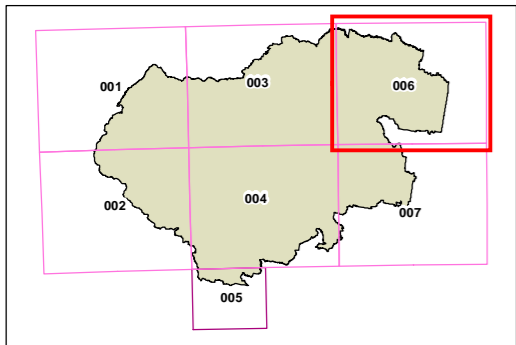

Projection: GDA 1994  
MGA Zone 56

Map identification number: SEPP\_MPEI\_UH\_STA\_006\_320\_20130228

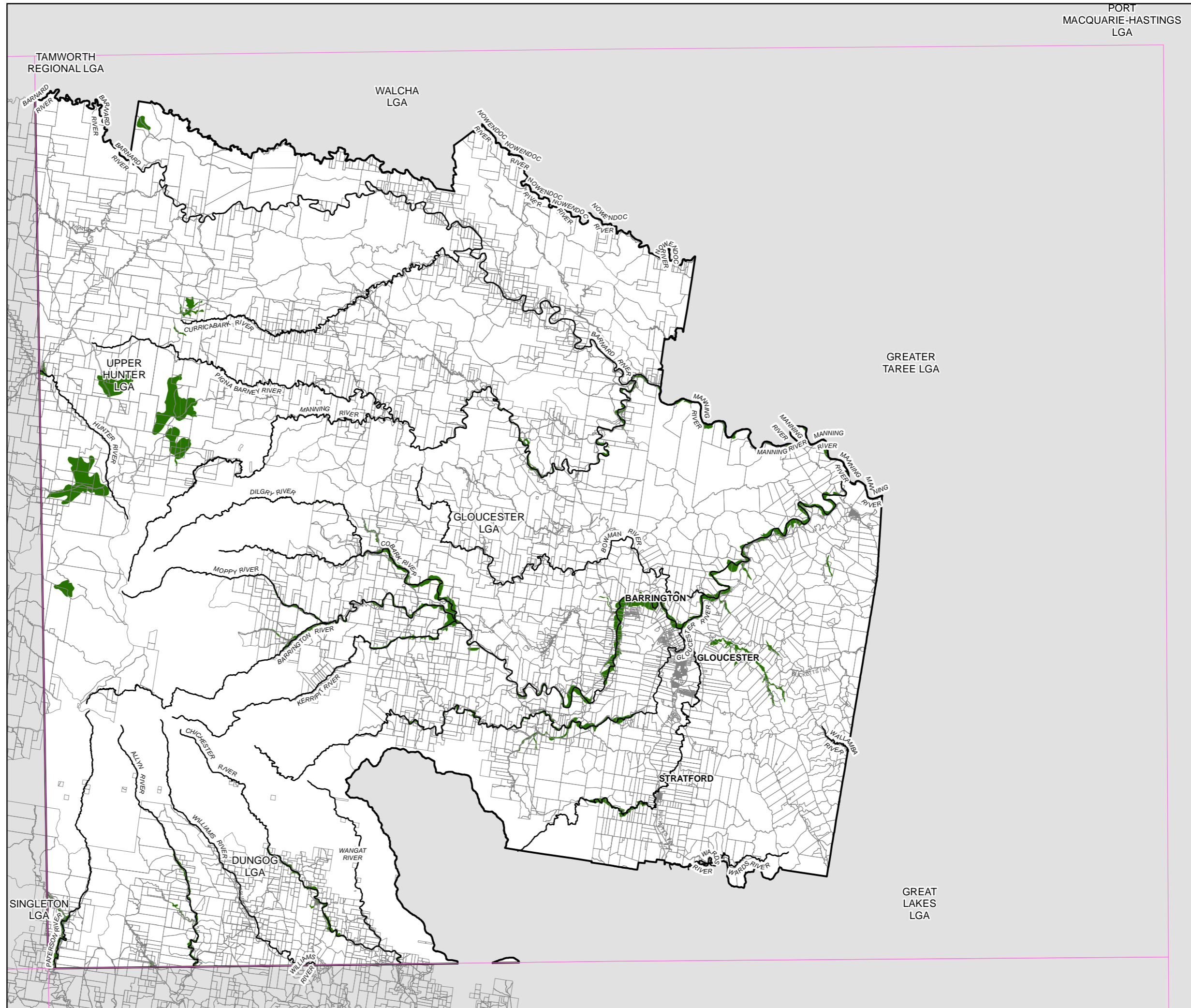

PORT  
MACQUARIE-HASTINGS  
LGA

GREATER  
TAREE LGA

GREAT  
LAKES  
LGA