





**State Environmental Planning Policy (Mining, Petroleum Production and Extractive Industries) 2007**

Upper Hunter Region

Strategic Agricultural Land Map - Sheet STA\_007

-  Biophysical Strategic Agricultural Land
-  Critical Industry Cluster Land (Viticulture)
-  Critical Industry Cluster Land (Equine)
- Cadastral**
-  Cadastral 12/2/2013 © Land and Property Information (LPI)

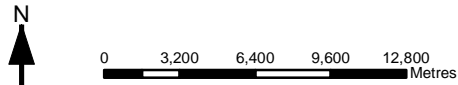
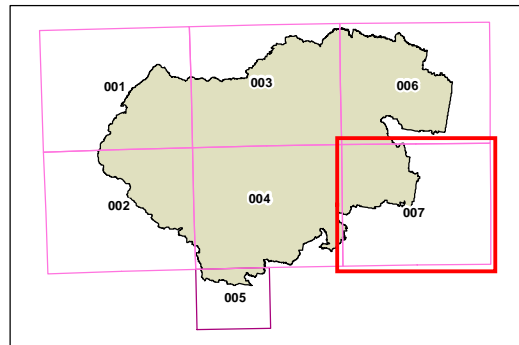
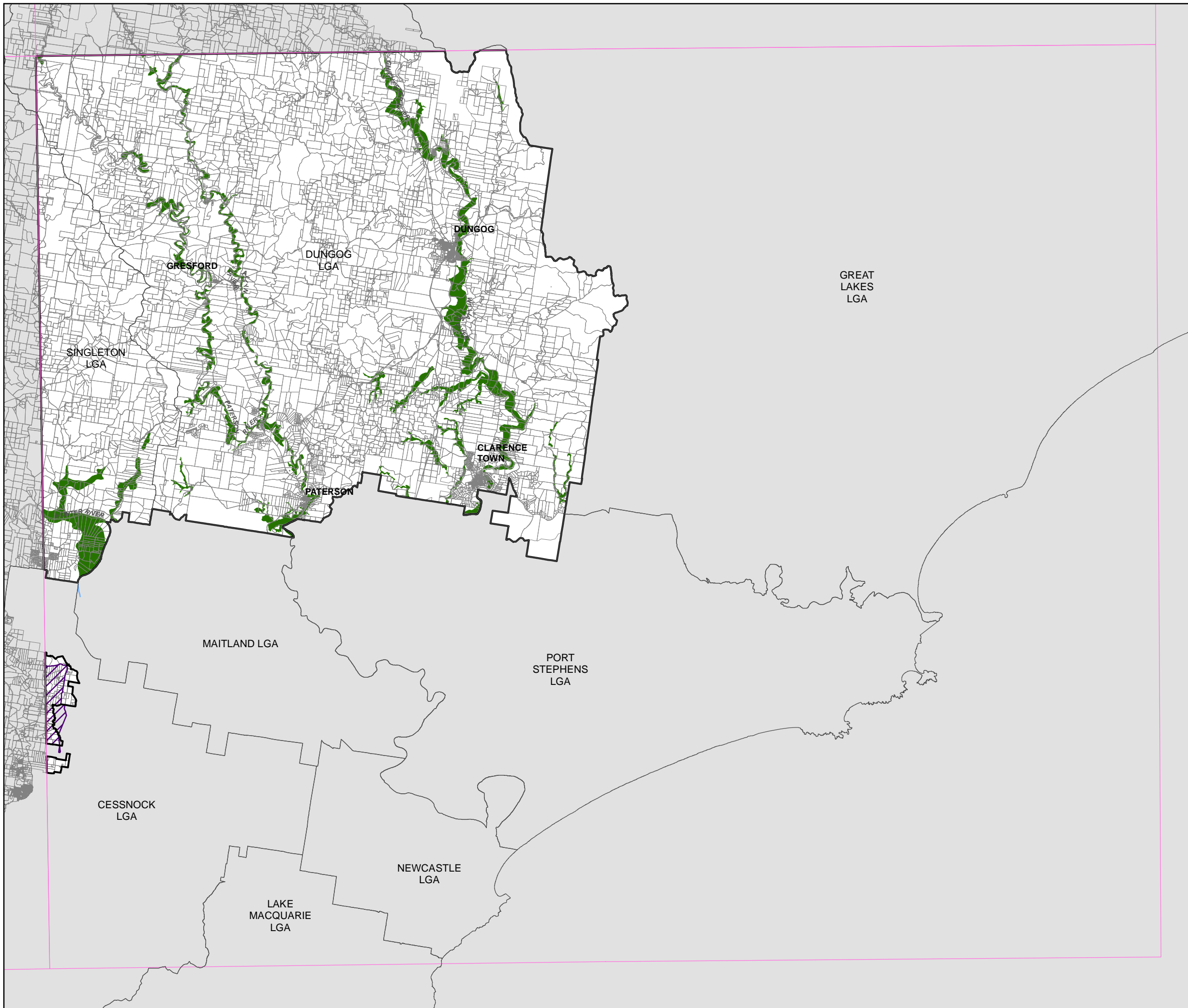

Scale: 1:320,000 @ A3

Projection: GDA 1994  
MGA Zone 56