







Planning and Environment

State Environmental Planning Policy (Precincts—Western Parkland City) 2021

Wilton Growth Area Land Application Map Sheet LAP_004

-  Land to which Wilton Town Centre Precinct Plan applies (Appendix 9, Clause 1.3)
-  Land to which North Wilton Precinct Plan applies (Appendix 8, Clause 1.3)
-  Land to which South East Wilton Precinct Plan applies (Appendix 7, Clause 1.3)

Growth Area Boundaries

-  Wilton Growth Area Boundary
-  Wilton Growth Area Precinct Boundary

Cadastre

-  Cadastre 07/06/2022 © Spatial Services

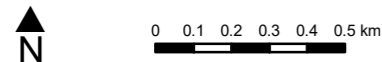
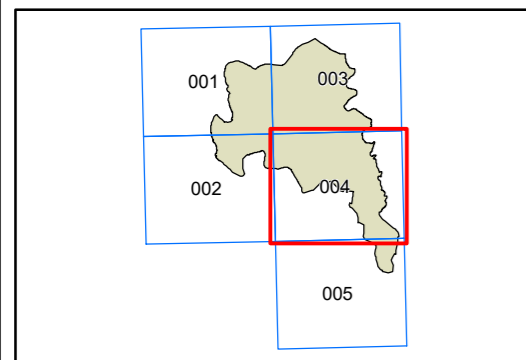
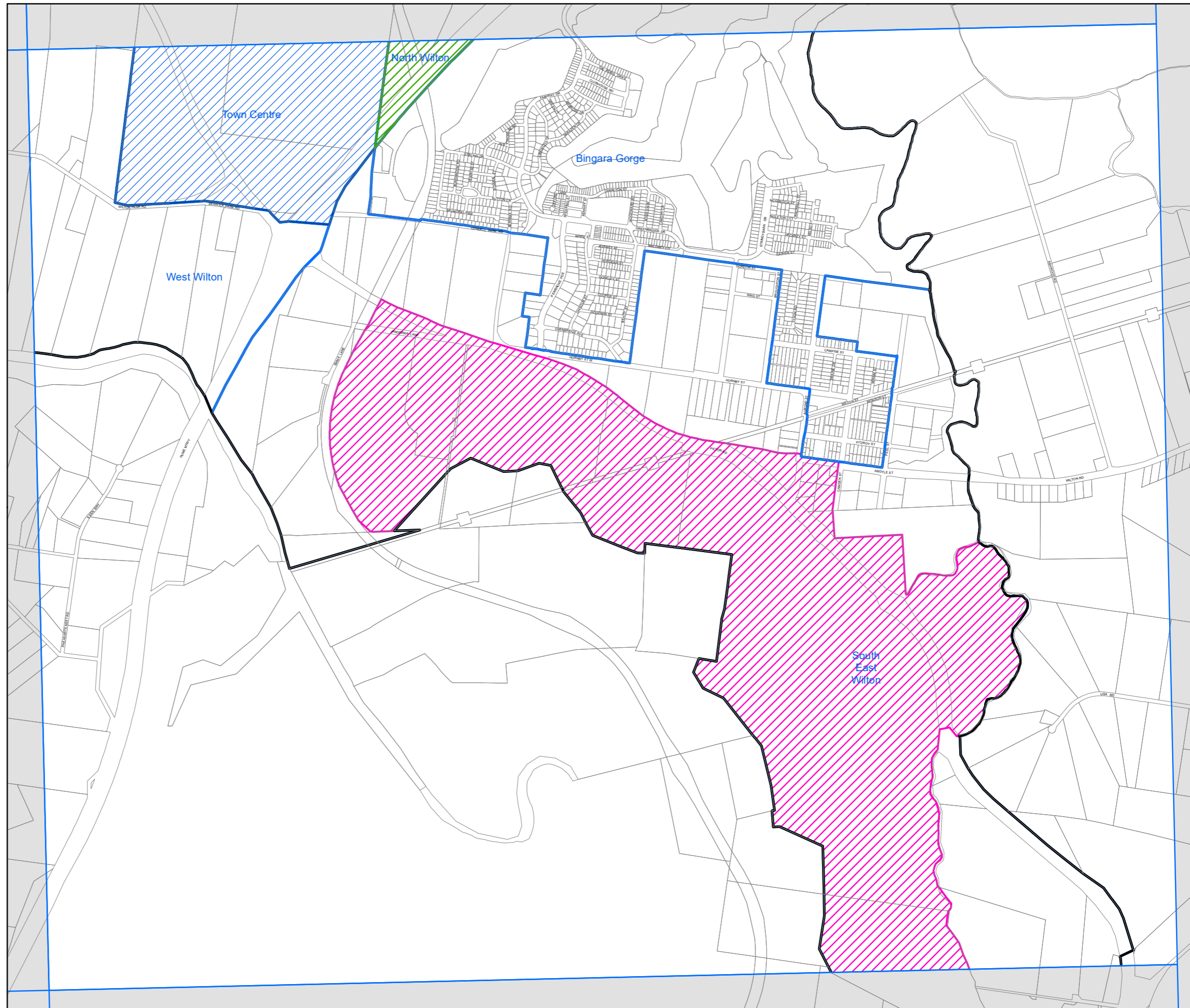

Projection: GDA 1994 MGA Zone 56 Scale: 1:20,000 @ A3

Map Identification Number: SEPP_WPC_WT_LAP_004_20220607